

APPROVED
SUBJECT TO THE CONDITIONS
THIS ORDER
FOR MEMBER SECRETARY POSED
MADRAS METROPOLITAN
DEVELOPMENT AUTHORITY
MADRAS-600008.

Planning Permit No. A/1622/92
No. 2/143/92

| JOINERIES | |
|-----------------------|-------------|
| D DOOR | 3'3" x 7'0" |
| D ₁ DOOR | 3'0" x 7'0" |
| D ₂ DOOR | 2'6" x 7'0" |
| W WINDOW | 6'0" x 4'6" |
| W ₁ WINDOW | 4'6" x 4'6" |
| W ₂ WINDOW | 3'0" x 4'6" |
| V VENTILATOR | 3'0" x 2'0" |

| AREA DETAILS | |
|--------------|-----------|
| PLOT AREA | 1530 S.F. |
| PLINTH AREA | 671.81 " |
| FLOOR AREA | 1343.62 " |
| F. S. I | 0.99 |

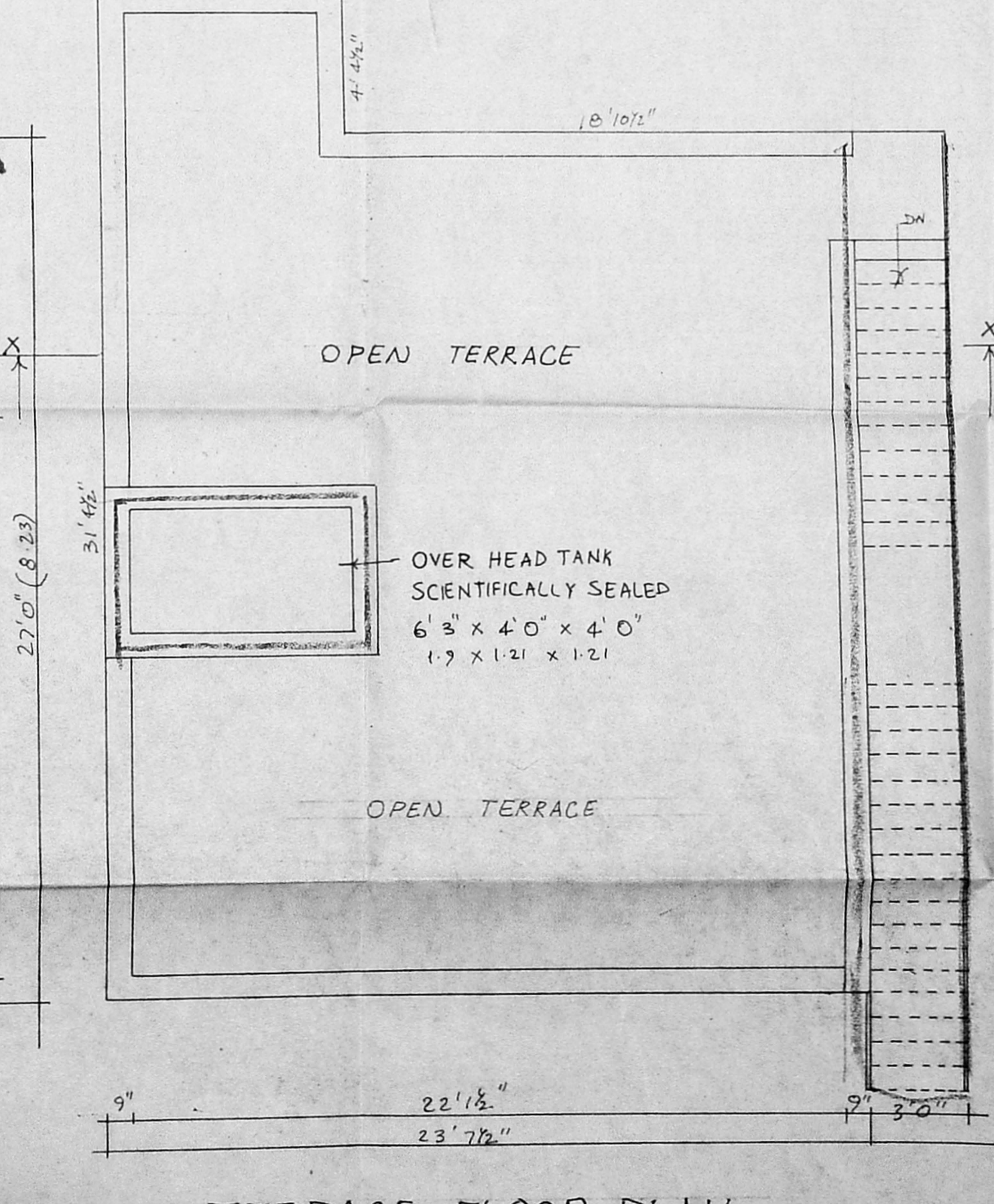
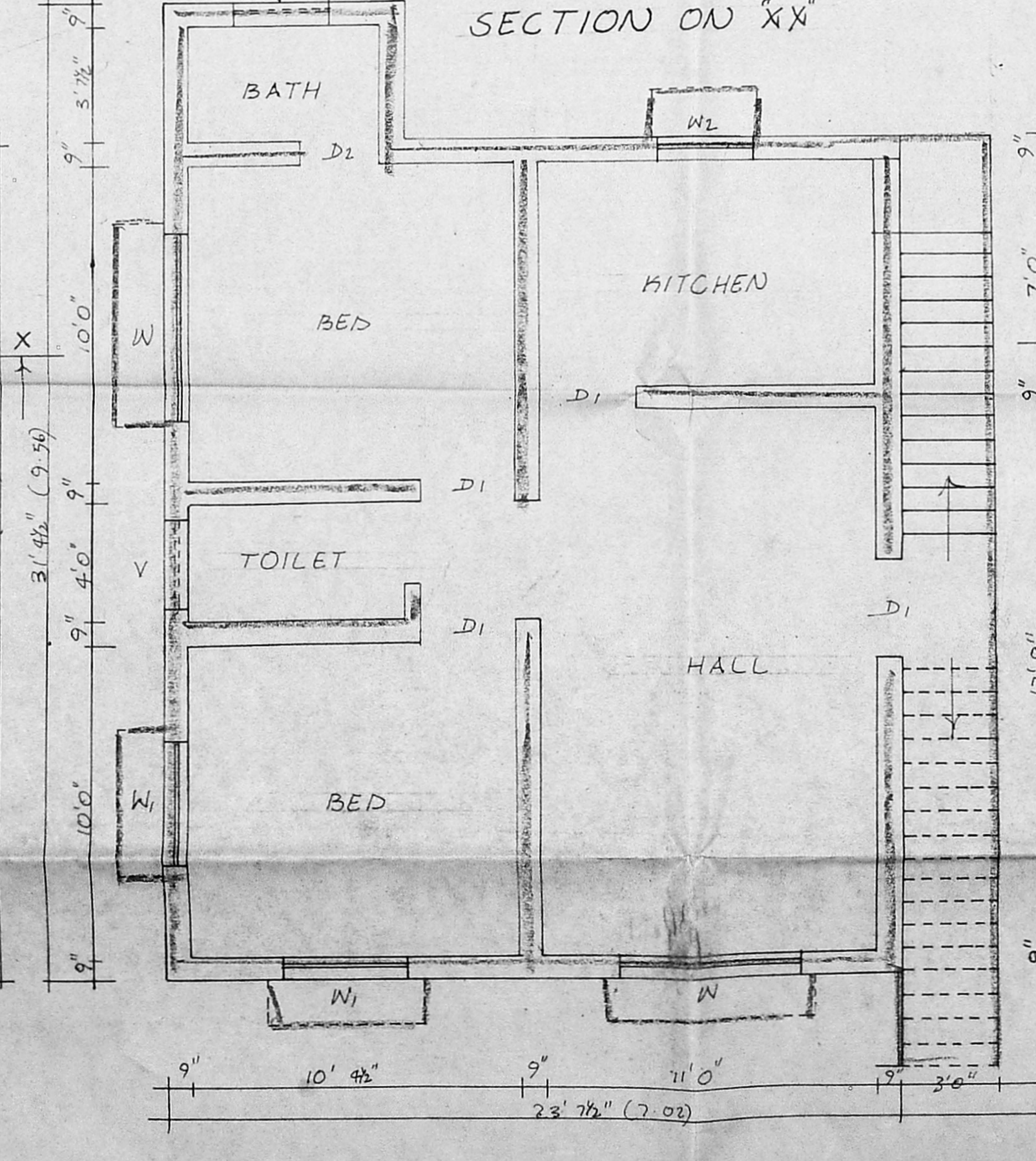
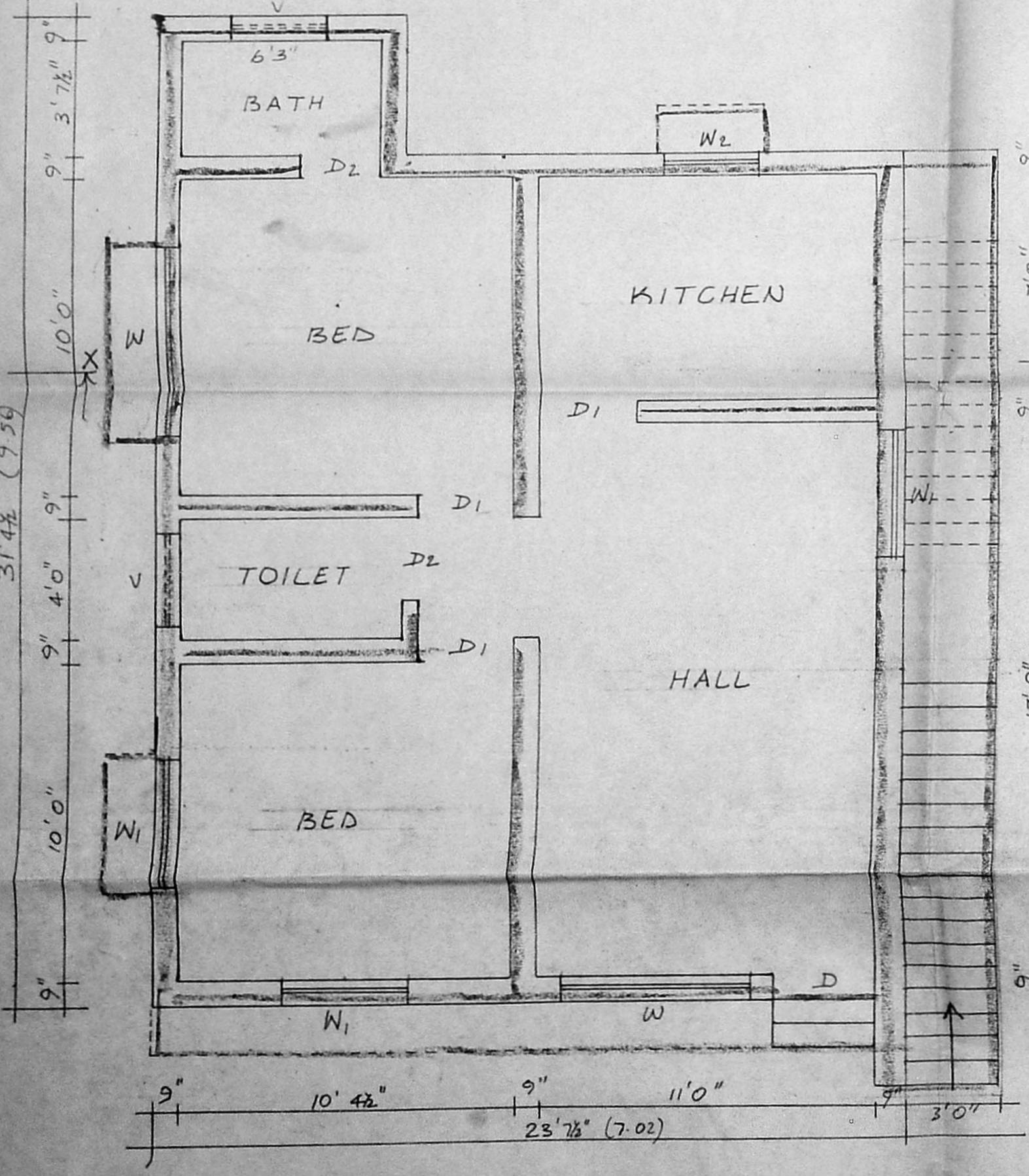

| REFERENCE | |
|-----------|--|
| PROPOSED | |
| ROAD | |
| BOUNDARY | |

PLAN SHOWING
THE PROPOSED RESIDENTIAL
BUILDING AT PLOT NO. 10
GANGA NAGAR
KEELAKATTALAI VILLAGE
SAIDAPET TALUK. S.N. 270/748
P.P.D. No. 23
I.D. 92
SCALE: 1"=8' 0"

(N. SUNDARA RAJAN)
OWNER SIGNATURE

T. G. Krishnamurthy Rao
T. G. KRISHNAMURTHY RAO
CIVIL ENGINEER
CLASS I LICENSED SURVEYOR NO. 370
CORPORATION OF MADRAS
6-10, SAN TH. AVENUE
11/2, LAKE VIEW ROAD, MADRAS-600034
LICENSED SURVEYOR